



Human Anatomy in Motion: Neck & Trunk Muscles

**Jennifer Chu, M.D.
Electrodiagnosis: An Anatomical and Clinical Approach
Lippincott, Phila, 1986**

Copyright © Jennifer Chu, M.D.

Chu-Andrews
Johnson

Electrodiagnosis
An Anatomical and Clinical Approach

Electrodiagnosis

An Anatomical and Clinical Approach

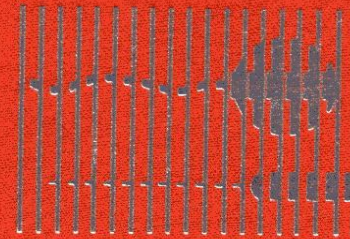

Jennifer Chu-Andrews • Robert J. Johnson



Elsevier



Sponsoring Editor: Sanford J. Robinson
Manuscript Editor: Lee Henderson
Indexer: Ann Cassar
Design Director: Tracy Baldwin
Designer: Arlene Putterman
Production Supervisor: J. Corey Gray
Production Assistant: Kathleen R. Diamond
Compositor: Ruttle, Shaw & Wetherill, Inc.
Printer/Binder: Halliday Lithograph

Copyright © 1986, by Jennifer Chu-Andrews.
All rights reserved. No part of this book may be
used or reproduced in any manner whatsoever
without written permission except for brief
quotations embodied in critical articles and
reviews. Printed in the United States of
America. For information write J. B. Lippincott
Company, East Washington Square,
Philadelphia, Pennsylvania 19105.

6 5 4 3 2 1

**Library of Congress Cataloging-in-
Publication Data**

Chu-Andrews, Jennifer.
Electrodiagnosis: an anatomical and clinical
approach.

Includes bibliographies and index.

I. Neuromuscular diseases—Diagnosis. 2.
Electrodiagnosis. 3. Electromyography. I.
Johnson, Robert J. (Robert Joseph), DATE. II.
Title. [DNLM: 1. Anatomy. 2. Electrodiagnosis.
WB 141 C5587e]

RC925.7.C48 1986 616.7'4'07547 85-19884
ISBN 0-397-50687-2

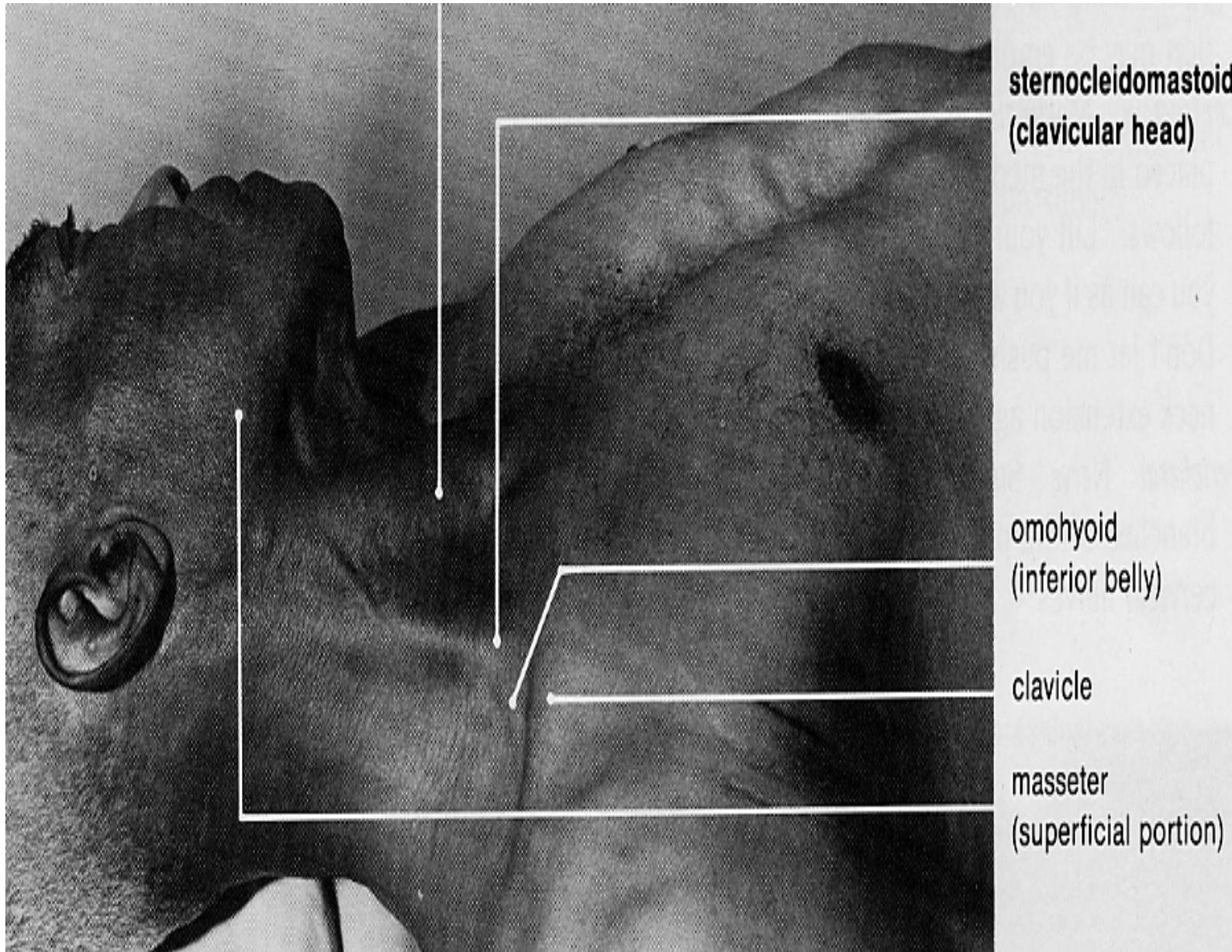

**sternocleidomastoid
(clavicular head)**

**omohyoid
(inferior belly)**

clavicle

**masseter
(superficial portion)**

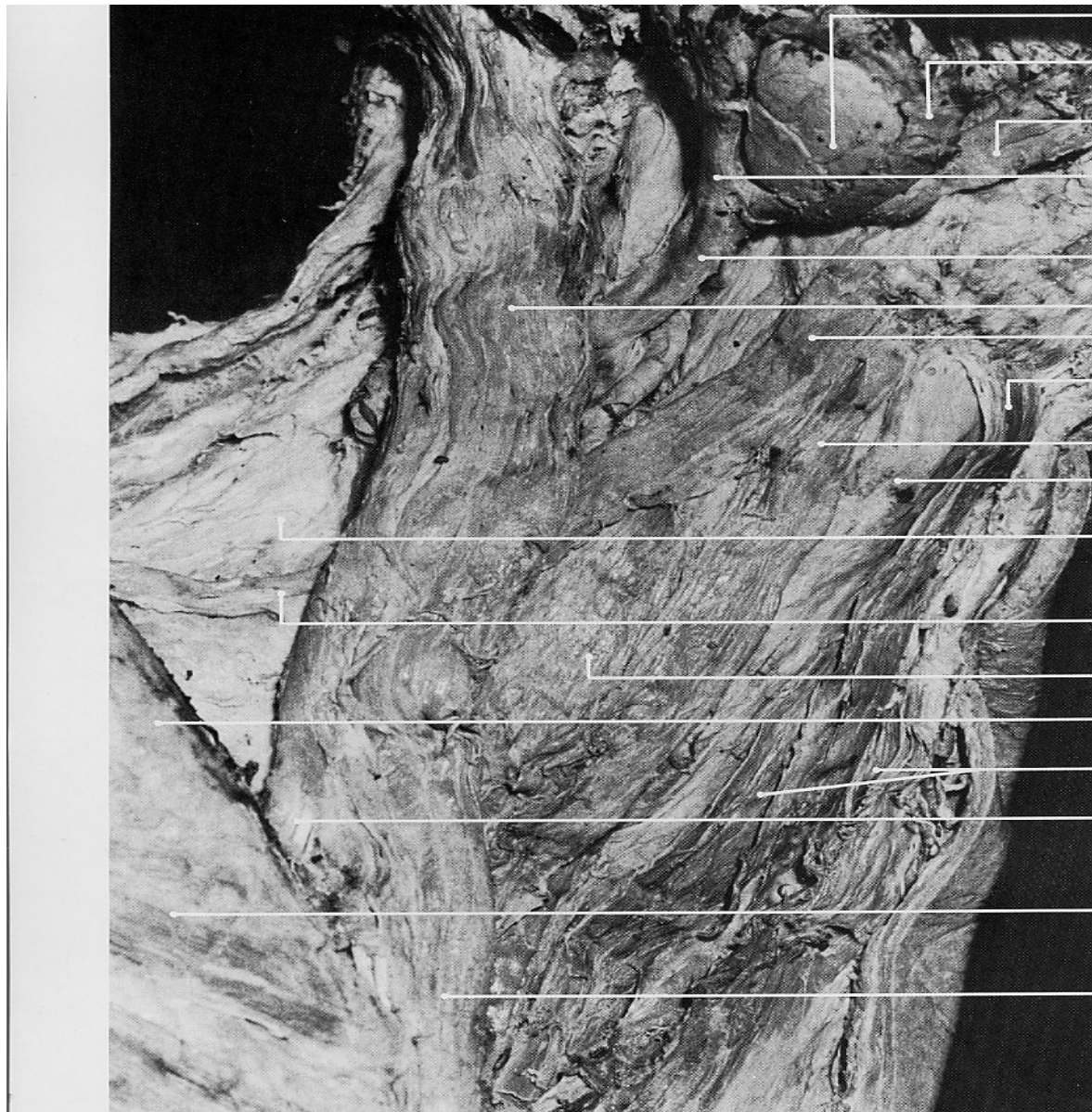

submandibular gland

anterior facial v.

digastricus
(anterior belly)

posterior facial v.

common facial v.

sternocleidomastoid
omohyoid
(superior belly)

sternohyoid (left)

sternohyoid (right)

pretracheal fascia

fascial floor of
posterior triangle
of neck

omohyoid
(inferior belly)

sternothyroid (right)

clavicle

sternothyroid (left)

sternocleidomastoid
(clavicular head)

pectoralis major
(clavicular portion)

sternocleidomastoid
(sternal head)

5.1 SPLENIUS CAPITIS (SUPINE)



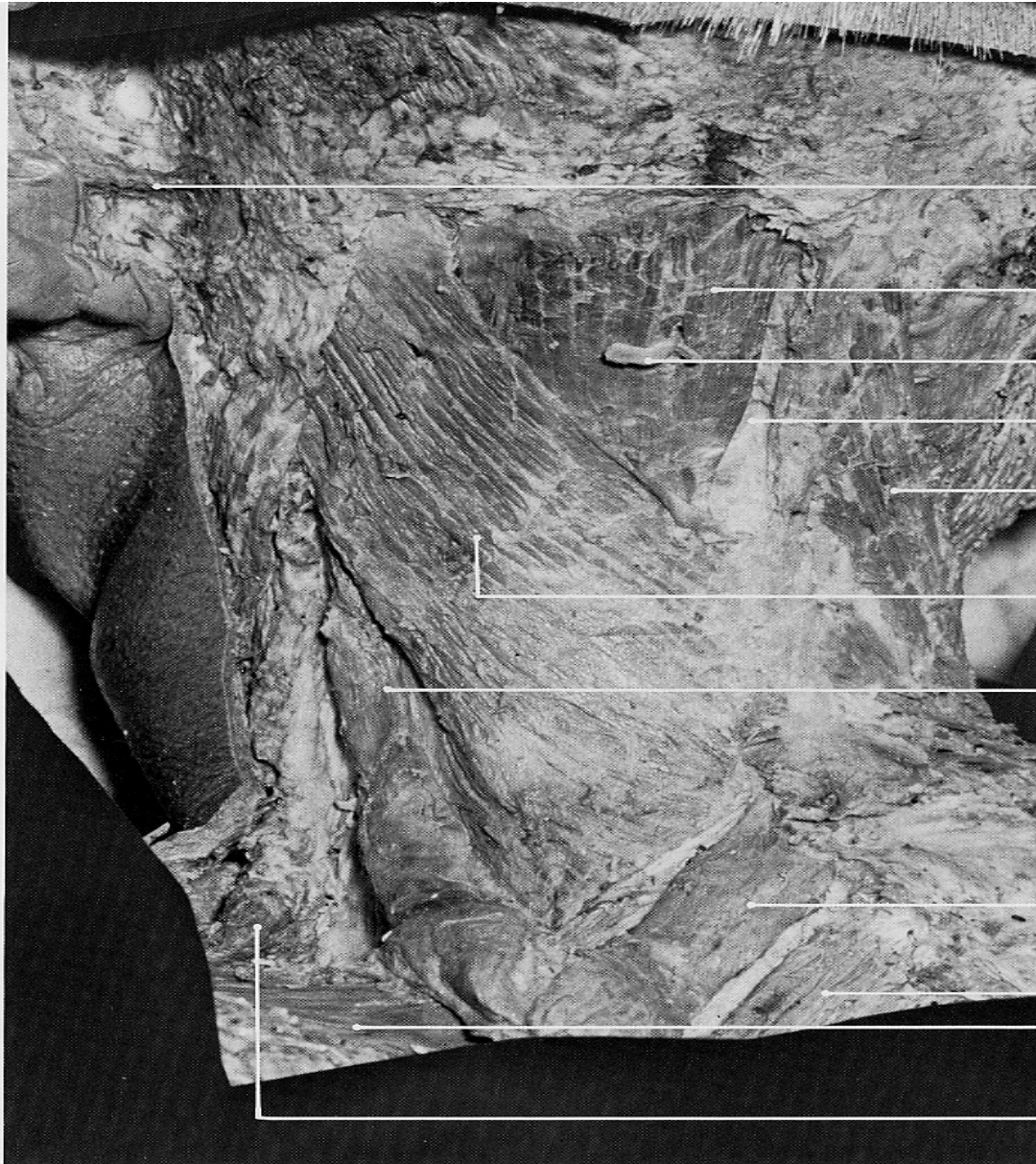

auricularis posterior

semispinalis

posterior primary
division of second
cervical n.

ligamentum nuchae

right trapezius
(upper portion)

splenius capitis et
cervicis

levator scapulae

rhomboideus minor

rhomboideus major
supraspinatus

sternocleidomastoid

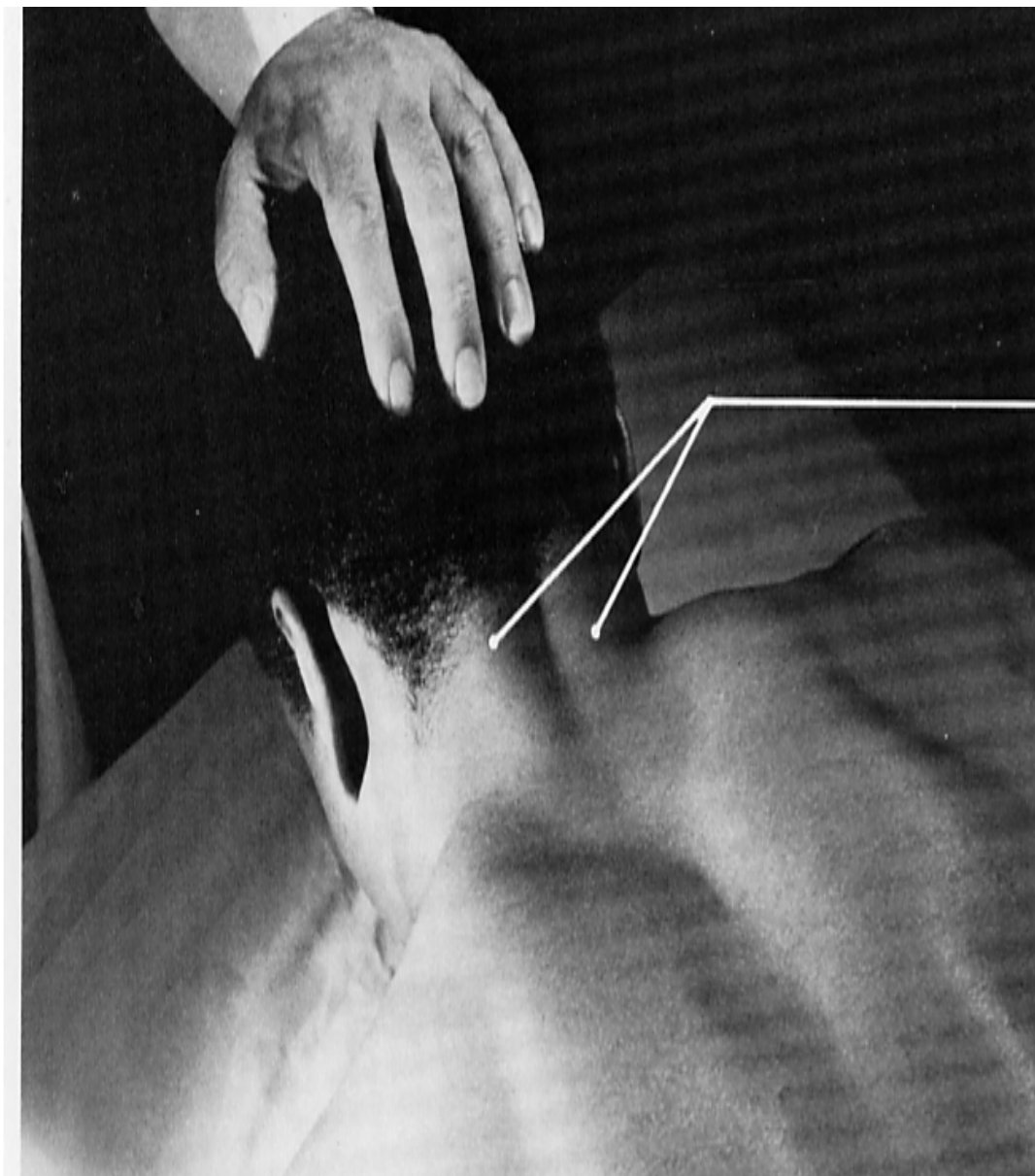

trapezius (upper portion)
overlying
cervical paraspinal muscles

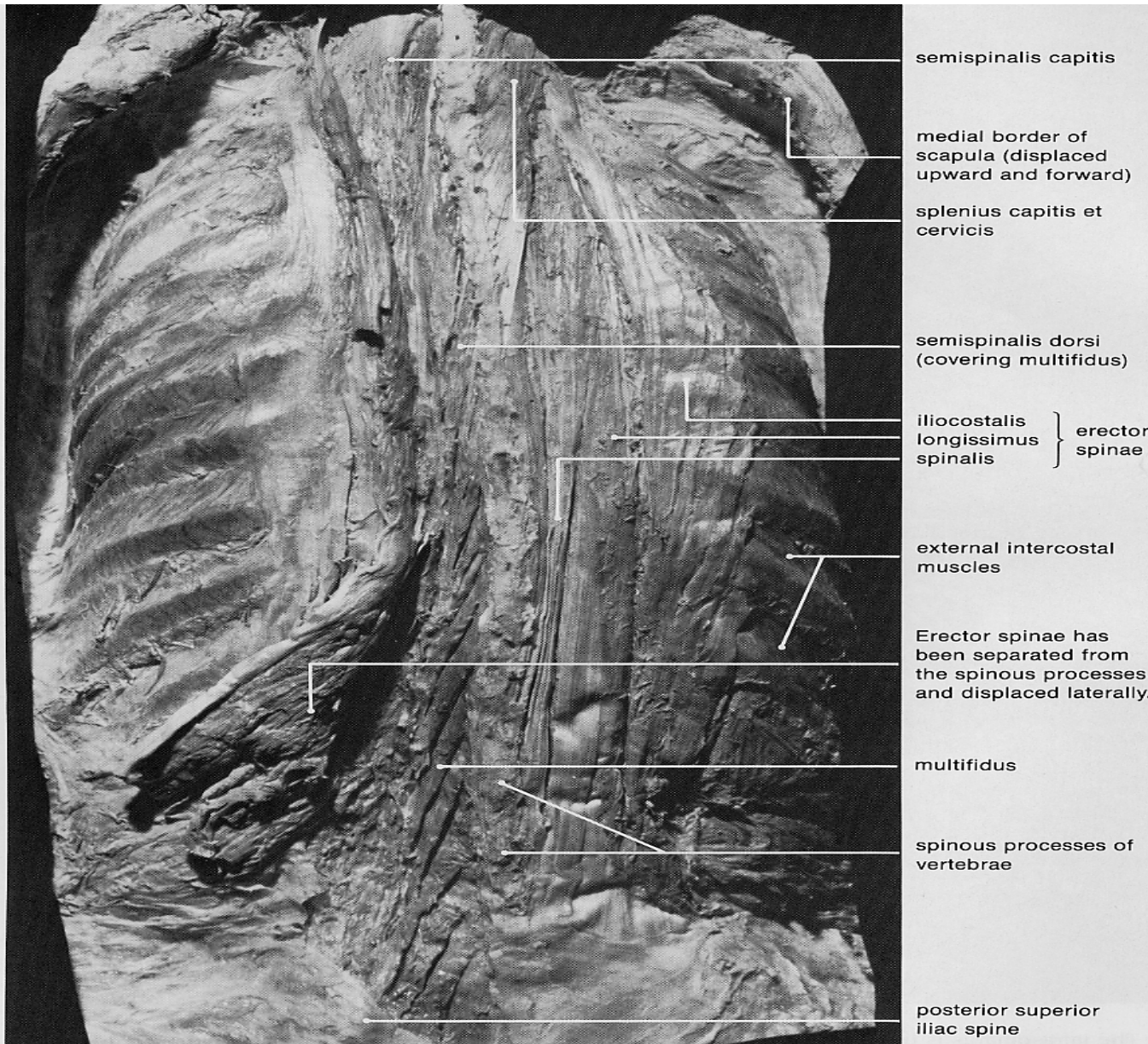



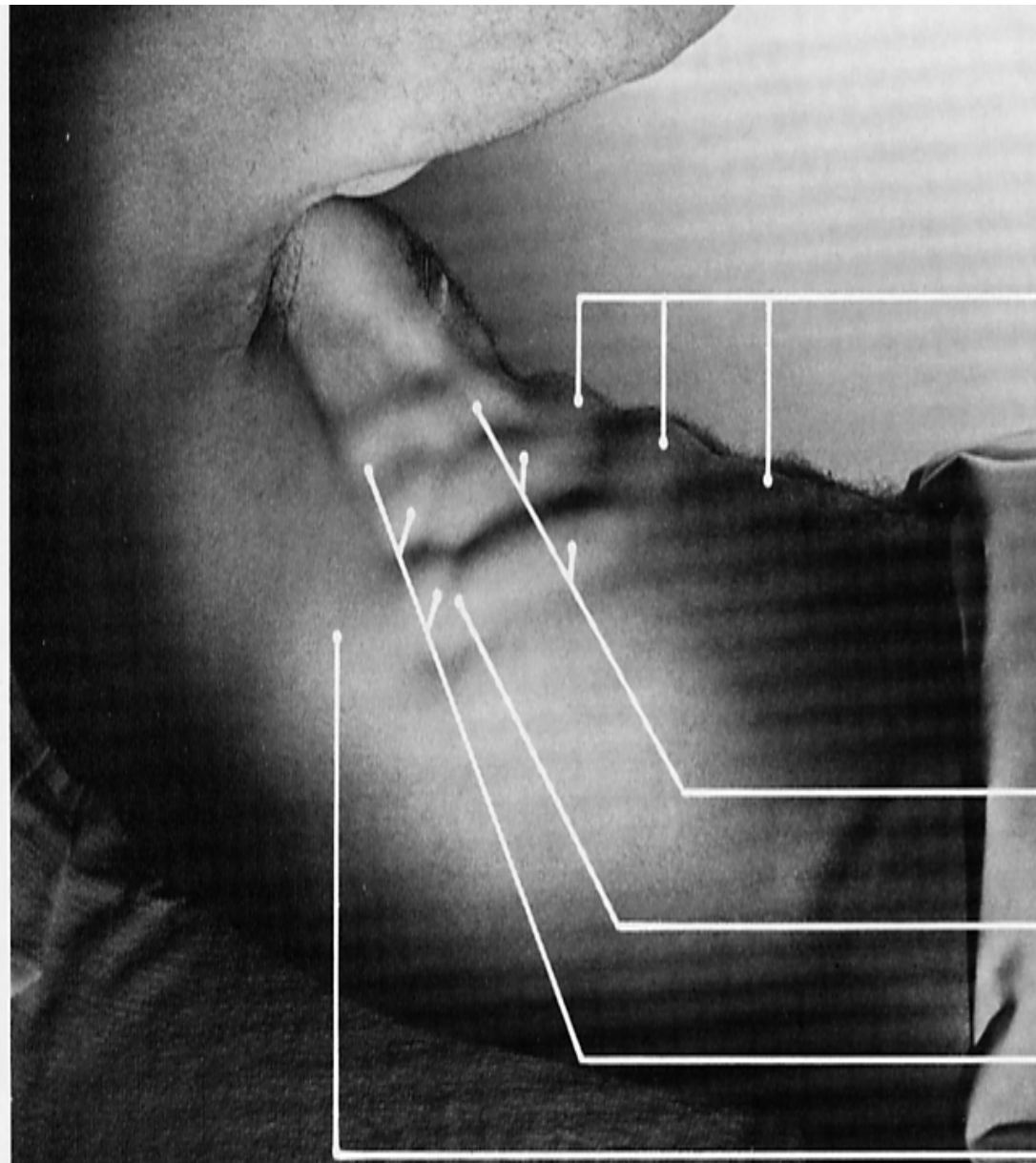

rectus abdominis

digitations of **external oblique**

junction of **external oblique**
and serratus anterior

digitations of serratus anterior

latissimus dorsi